At-23: Spektren von Leuchtstoffröhren

Laden des Kalibrationsfiles

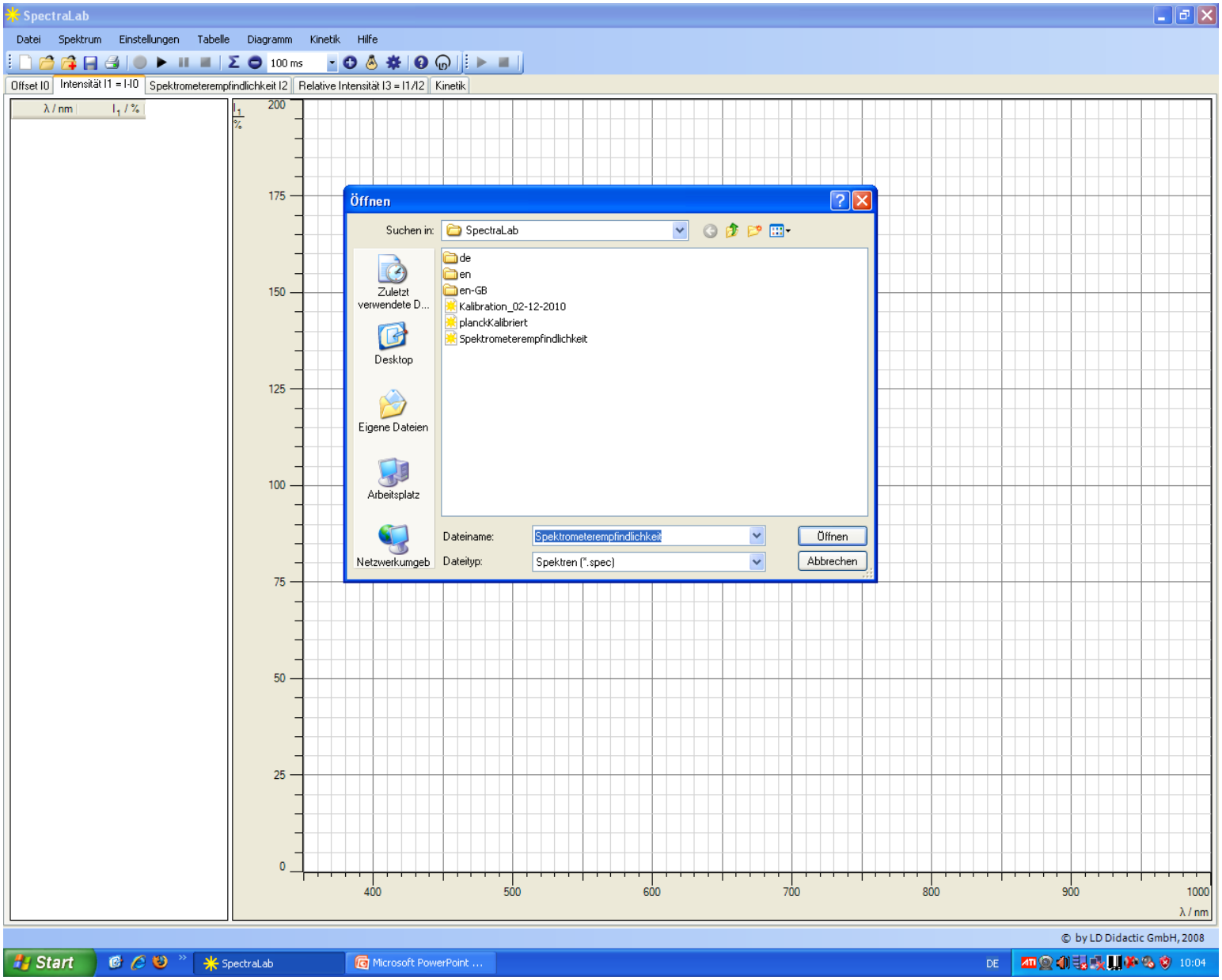

Spektrometerempfindlichkeit

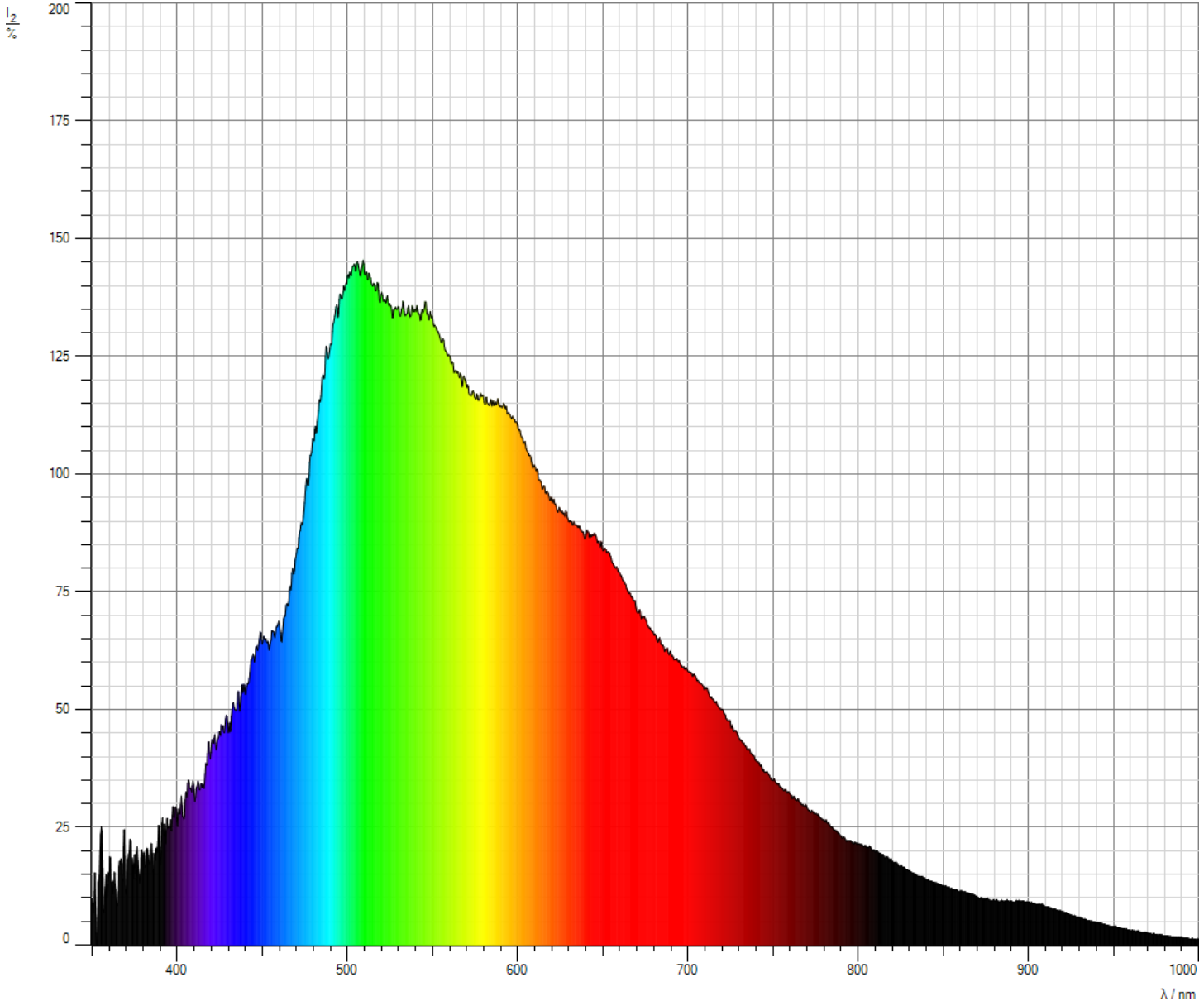

Offset, Lampe ausgeschaltet (aus Kalibrationsfile)

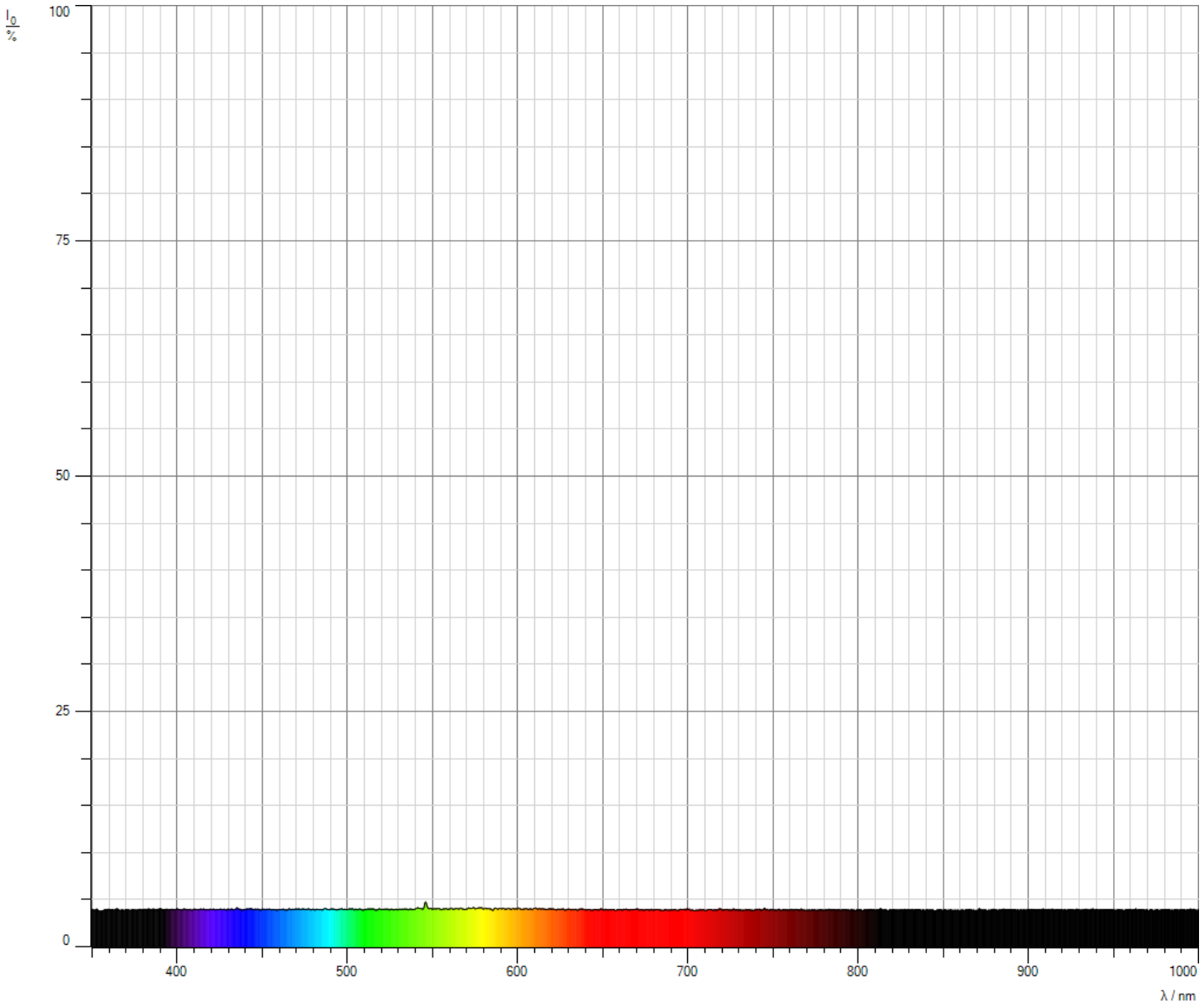

Mitteleres Röhrenstück, ohne Beschichtung

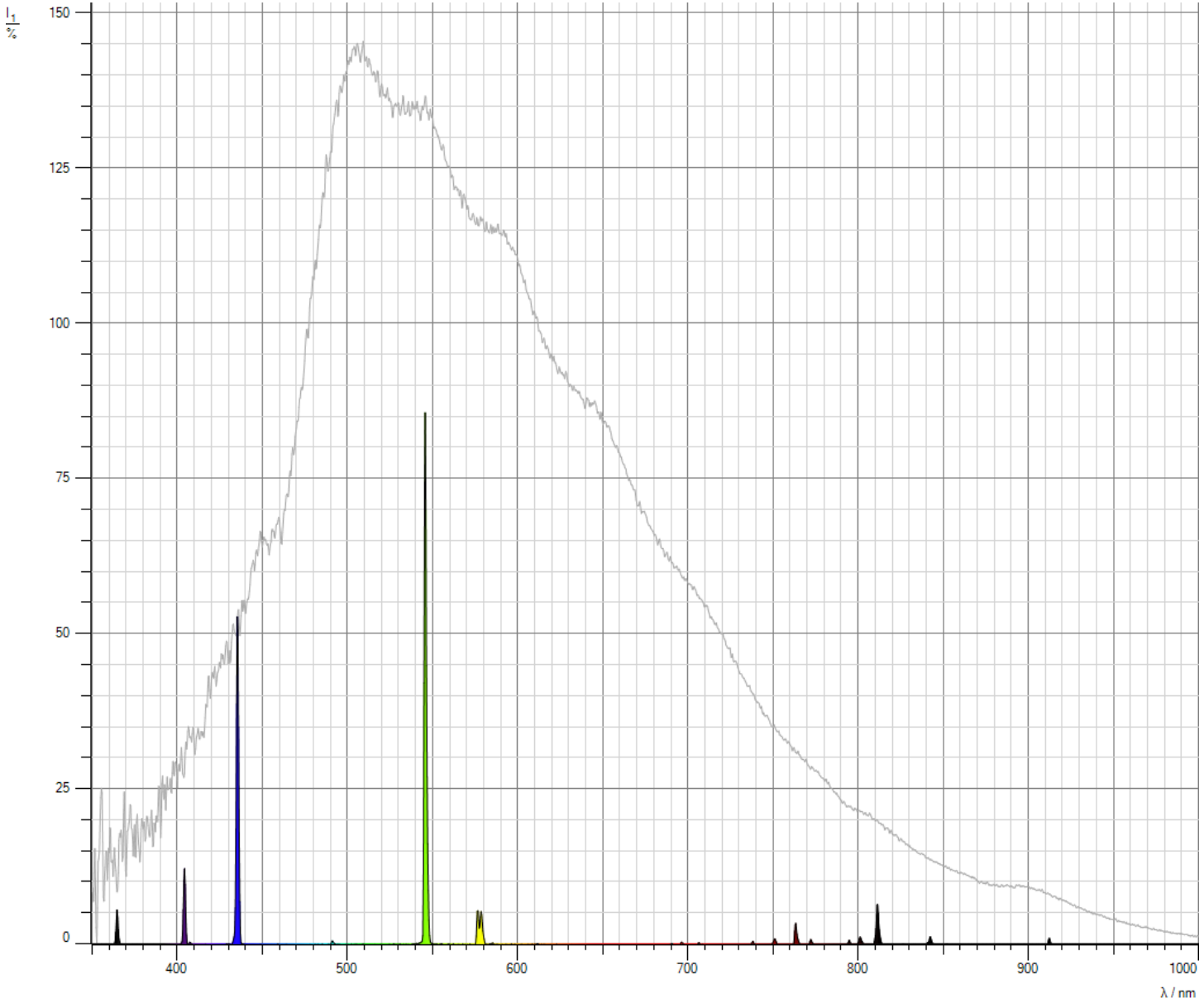

Röhrenstück mit kaltweißer Beschichtung

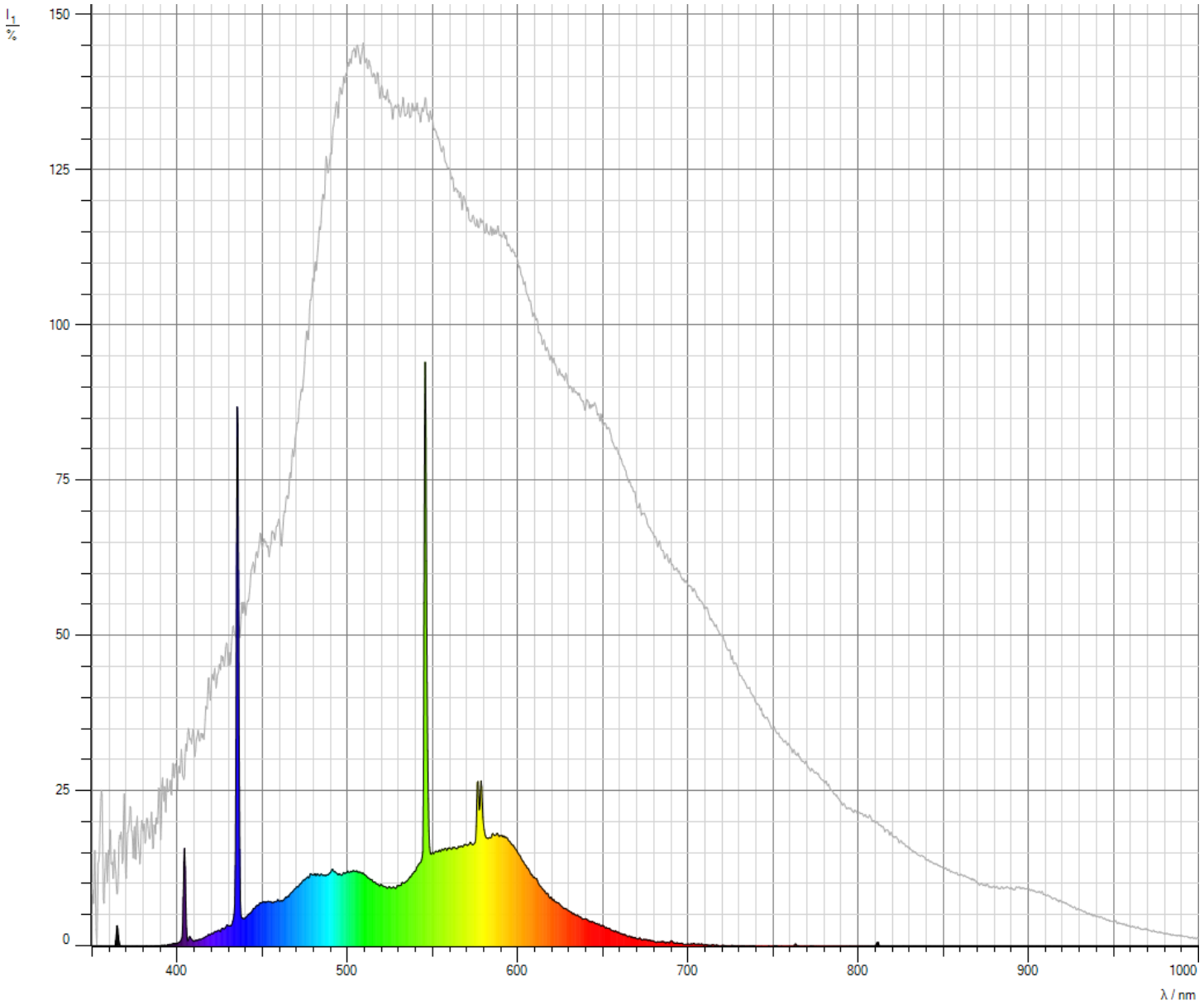

Röhrenstück mit warmweißer Beschichtung

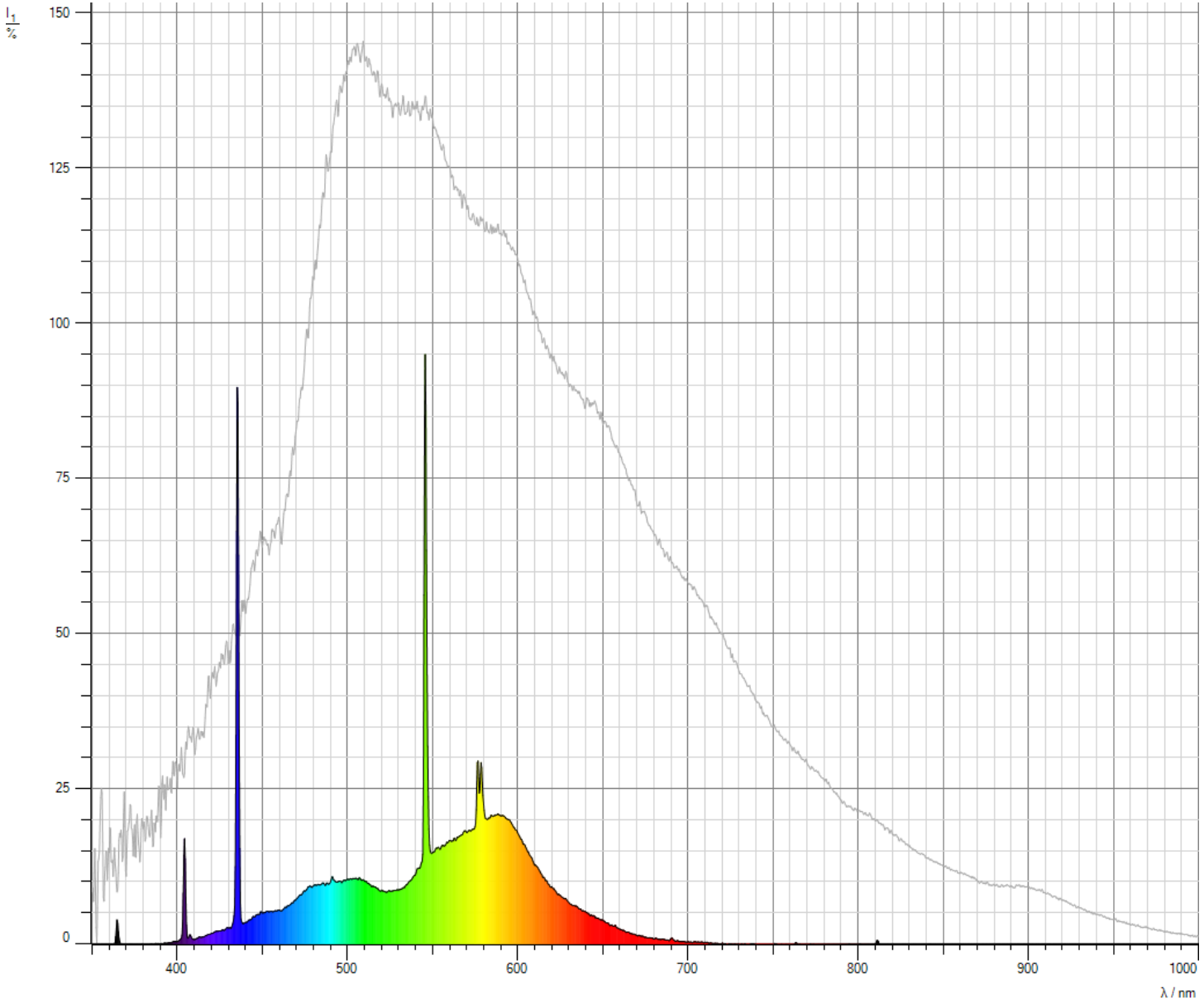

Alle Spektren zusammen
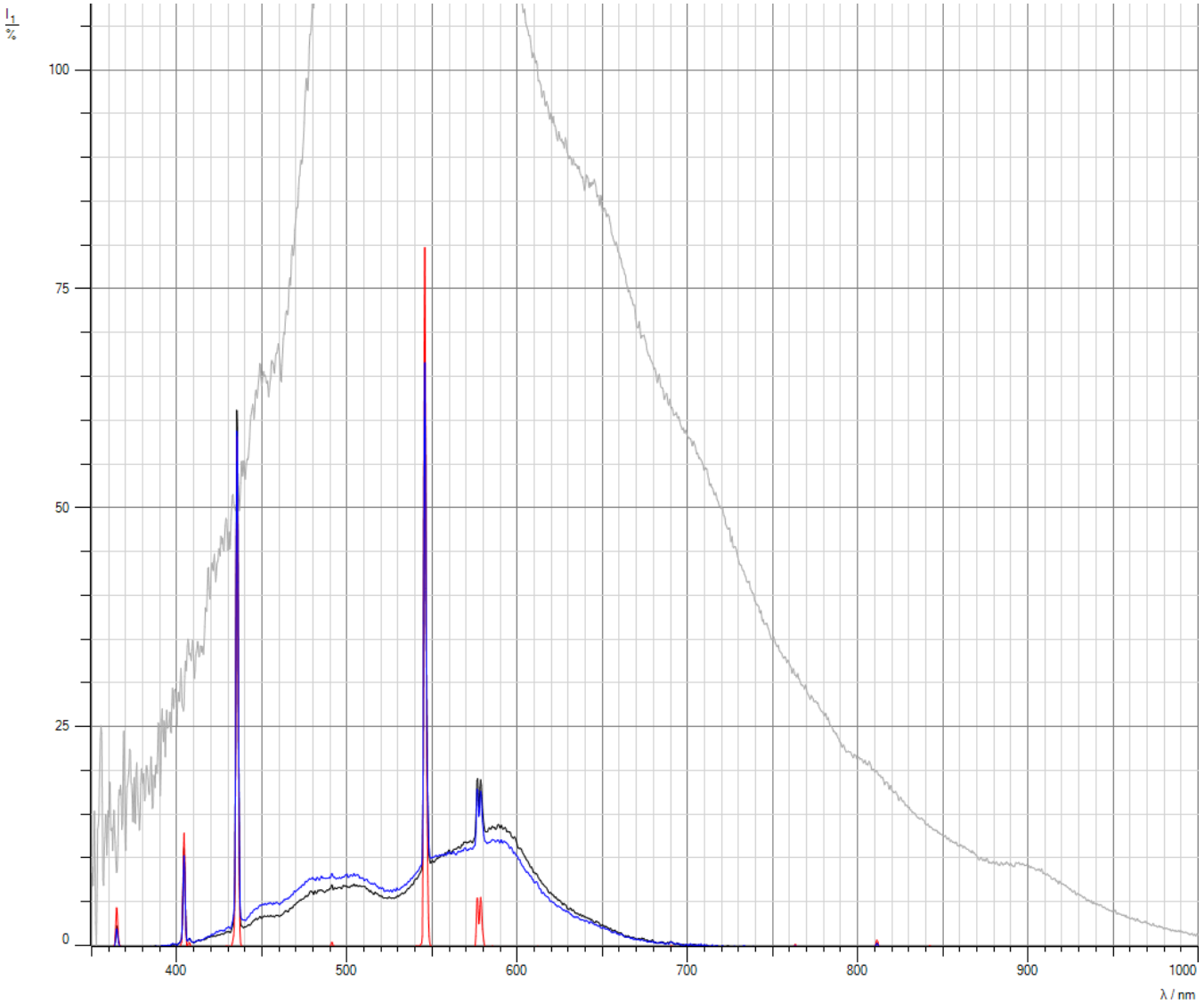
Ohne Beschichtung, kaltweiß, warmweiß